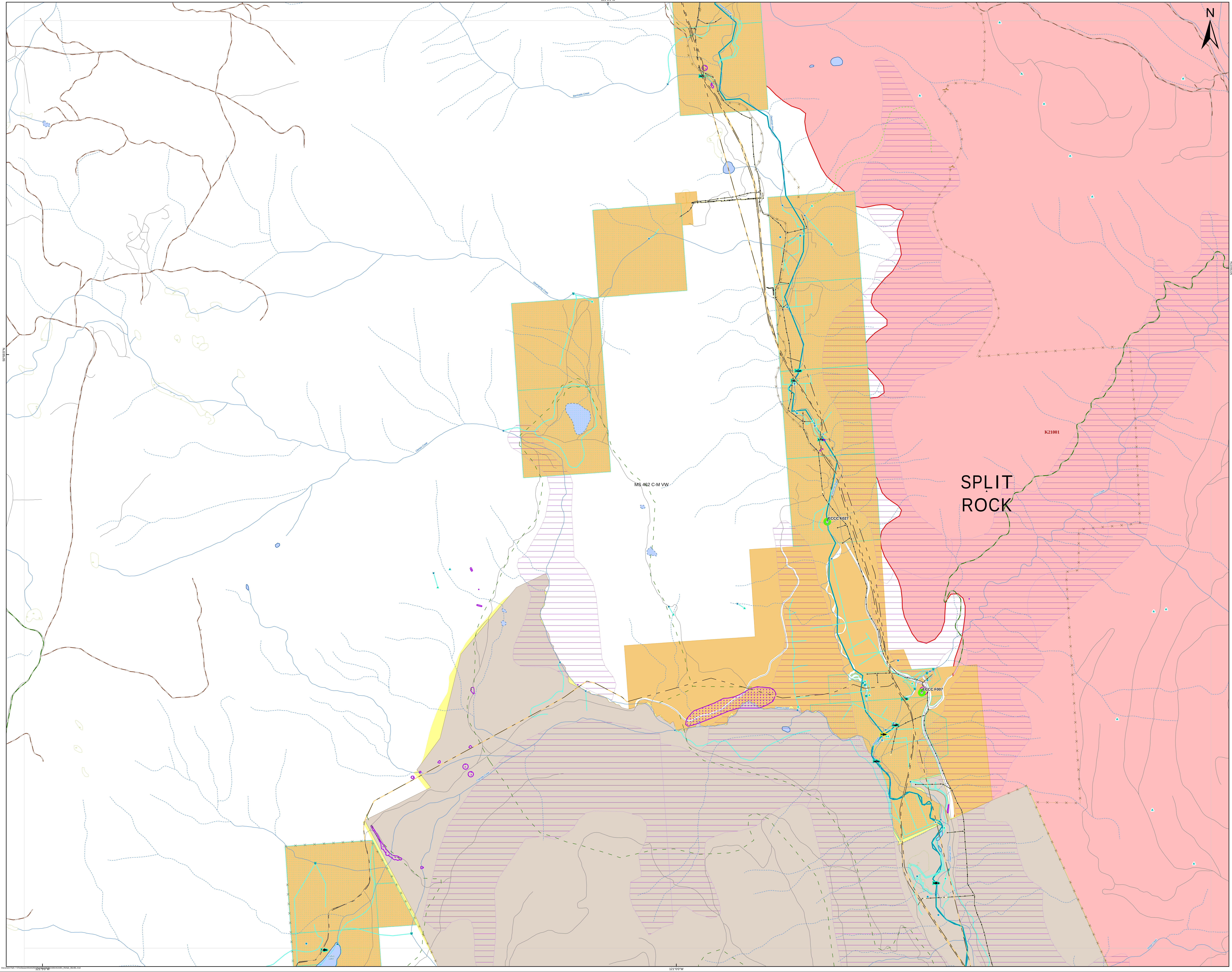


Document Path: Y:\FireSeasonWork\2021\ ... \K21001\K21001_Rehab_36x48L.mxd

Sparks Lake

**K21001**

REHAB MAP

Zone 1 - F4

Page 15 of 33

Map Date: March 7, 2022

**Perimeter Date:** 2021-08-20
**Hectares:** 89626.7HA

Unassigned
Grid_10k_36x48L
Rehab - Requires Field Verification
Fire Perimeter

Trail
Trail
Forest Service Road
Road Permit
Road
Pipeline
Pipeline
Pipeline
Transmission Line
Transmission Line
Mountain
Stream
Stream - Intermittent
Ditch
Lake
Lake - Intermittent
Wetland
Pipeline
Pipeline
Pipeline
Failing or Gullied Terrain
O&G Facility
Pipeline
Pipeline
Transmission Line
Transmission Line
Groudwater Well
Dam
Archaeological Site
Water Development
Fence
Stock Trail
Fish - Spawning
Fish - Observed
Fish - Observed
Fish Distribution
Lake
Lake - Intermittent
Indian Reserve
Private
Crown Federal

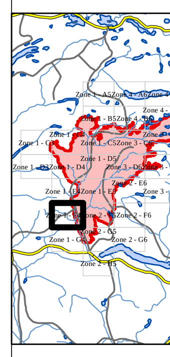

This map may contain CONFIDENTIAL information: for INTERNAL use only

**Disclaimer:**
Wildfire perimeters for the current fire season, including both active and inactive fires, are supplied from various sources. The data is refreshed from operational systems nightly to the public map. Wildfire data may not reflect the current fire situation, and therefore should only be used for reference purposes.

Wildfire data from the incident is updated when practicable and the occurrence of individual fire updates will vary. The information is intended for general purposes only and should not be relied on as accurate because fires are dynamic and circumstances may change quickly. The levels of current fire activity within the mapped fire perimeters can vary widely.

**Data Sources and Notes:**

**Projection:** NAD 1983 BC Environment Albers
**Created by:** plambkin

BRITISH COLUMBIA
Ministry of Forests, Lands, Natural Resource Operations and Rural Development
BC Wildfire Service